



**Adult Learning Disability Division
(Health)**

Mytton Oak

Royal Shrewsbury Hospital (North)

Shrewsbury

SY3 8XQ

01743 261181



ALDD/057 Review April 2007

With acknowledgement to:
Newcastle-under-Lyme PCT

Having an EEG





A doctor may ask for a test to see what is happening inside your head



It will help the doctor to see if you have epilepsy



It can done at the hospital, or your day centre or your home



After the test you can wash the paste from your hair

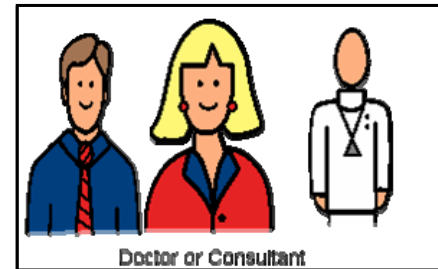

The doctor will explain the results to you later



The nurse will start the test it will not hurt

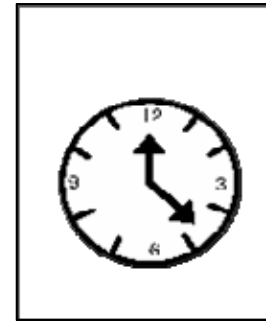

The nurse will explain how long the test will take

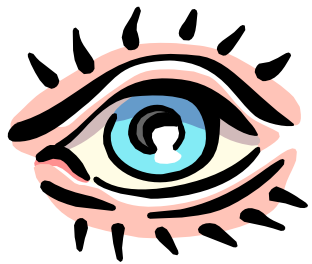

You may be asked to open & close your eyes

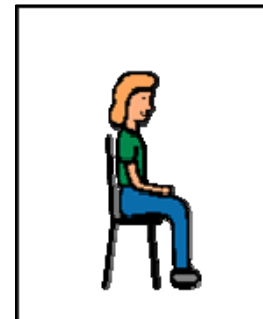

You will be asked to sit down





The Nurse will show you the machine

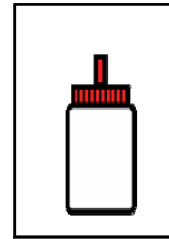

Small discs are put on your head with paste

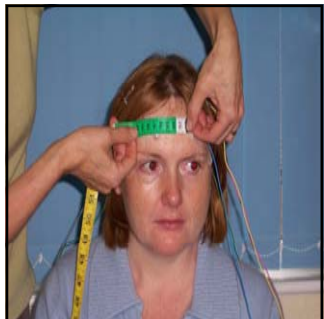
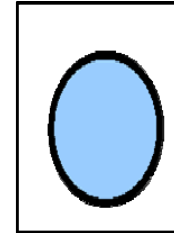

Your head will be measured. This will not hurt

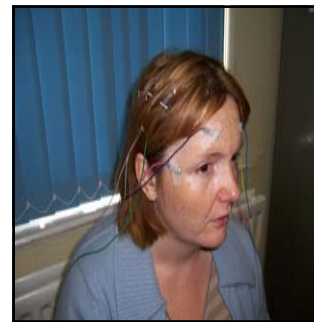

Keep the discs on your head